Requirement Gathering of Module I: Project Task Management and Module II: Labour Management for

Submitted By:

Parenting Products & Services

PROPRIETARY RIGHTS NOTICE: This document contains data considered Proprietary and Confidential by PRORIGO Software Pvt. Ltd. No part of this material may be reproduced or transmitted in any form or by any means, electronic, mechanical, or otherwise, including photocopying and recording or in connection with any information storage or retrieval system, without the permission in writing from PRORIGO Software Pvt. Ltd.

Document Control

Document History

Ver.	Date	Owner	Reviewed/Approved	Description
1.0	17-Feb-2025	Somshekhar Koti	Chetan Mogali	Initial Draft
1.1	20-Feb-2025	Somshekhar Koti	Mount Meru Team	Draft
1.2	03-Mar-2025	Prathamesh Chavarkar	Mount Meru Team	Draft
1.3	04-Mar-2025	Somshekhar Koti	Mount Meru Team	Final Draft

1. Introduction

This document outlines the functional and technical requirements for Module I: Project Task Management and Module II: Labour Management in Protrak. It serves as a basis for discussion with the client to finalize the module's features and functionalities.

2. Module Overview

1. Plan and track project tasks with up to 7 levels of hierarchy.
2. Capture real-time progress through task updates with photo documentation.
3. Monitor and compare actual progress against planned targets.

3. Setting Up a Project-

Step 1: Creating a Project

Navigate to the Projects tab, click add Project, enter project details (Attributes) & save.

Project Attributes

a) Project Name
b) Project ID - 33-ZAM-20-2024 (Sequence number, Country, SBU code & Year) Auto-generated
c) Address of Project
d) Country
e) SBU Code
f) Year
g) Geo location
h) Project Baseline Start Date
i) Project Baseline End Date
j) Project Budget

Step 2: Adding Sub- Projects

Go to a Project page & Click Add Sub - Projects and enter details (Attributes).

Sub - Project Attributes

a) Sub - Project Name
b) Sub - Project Type: Picklist- RCC, Structural, PEB, Other

4. Planning & Scheduling Tasks

Step 1: Importing Tasks from Excel

1. Use the Excel plug-in to import tasks if the schedule is already planned in Excel.
2. Verify imported tasks in the Schedule tab.

Step 2: Defining Task Hierarchies & Dependencies

Use **Indentation** in the **Schedule tab** to define sub-tasks and dependencies.
Schedule tab attributes for task planning

- **Baseline Start & End Dates** (approved by top management, non-editable).
- **Actual Start & End Dates** (auto updated as tasks progress).
- **Duration** (number of days required for task completion).
- **Predecessors** (to link dependent tasks, e.g., Task B starts only after Task A is completed).
- **Assigned To** (assign users to specific tasks).
- **Progress** (auto updated based on checklists and work quantity completed on-site).
- Planned Labour Quantity
- Planned Material Quantity
- Planned Machinery Quantity

Projects / Refinery Project | State: In Progress | Save | Update Baseline

Details | Buildings | Schedule | Tasks Worksheet

443 records

WBS	Task name	Baseline Start	Baseline End	Start Date	End Date	Actual Start D	Actual End Da	Duratio	Predecessors	Assigned To	Progress
1.3.2.6.1	Reinforcement	26-02-20...	01-03-20...	26-02-20...	01-03-20...			3			0%
1.3.2.6.2	Formwork	27-02-20...	01-03-20...	27-02-20...	01-03-20...			2			0%
1.3.2.6.3	Casting	28-02-20...	05-03-20...	28-02-20...	05-03-20...			3			0%
1.3.2.7	Waterproofing	25-02-20...	27-02-20...	25-02-20...	27-02-20...			2			0%
1.3.3	**60×60M Shed Foundati...**	**07-08-2...**	**03-05-2...**	**07-08-2...**	**28-12-2...**			**363**			**3%**
1.3.4	**Office building**	**16-12-20...**	**20-09-2...**	**16-12-20...**	**20-09-2...**			**200**			**0%**
1.3.5	**Tank Farm Civil works**	**01-01-20...**	**10-09-2...**	**01-01-20...**	**10-09-2...**			**180**			**0%**
1.3.5.1	**Piling Foundation**	**01-01-20...**	**26-04-2...**	**01-01-20...**	**26-04-2...**			**83**			**0%**
1.3.5.1.1	Machine and Equip...	01-01-2025	15-01-2025	01-01-2025	15-01-2025			10			0%
1.3.5.1.2	Pile Setting Out	15-01-2025	18-01-2025	15-01-2025	18-01-2025			3			0%
1.3.5.1.3	**Pile Driling**	**31-01-20...**	**26-04-2...**	**31-01-20...**	**26-04-2...**			**61**			**0%**
1.3.5.1.3.1	Reinforcement	31-01-2025	04-04-2...	31-01-2025	04-04-2...			45			0%
1.3.5.1.3.2	Pile Driling	20-02-20...	24-04-2...	20-02-20...	24-04-2...			45			0%
1.3.5.1.3.3	Casting	24-02-20...	26-04-20...	24-02-20...	26-04-20...			45			0%
1.3.5.1.4	Load Test	23-04-20...	26-04-20...	23-04-20...	26-04-20...			3			0%

Step 3: Automated Task Scheduling

Automated task scheduling helps optimize project timelines by adjusting dependencies and durations dynamically as and then they are updated from the site team on Protrak.

meru — Construction Project Management Solution

Projects / Refinery Project | State: In Progress | Save | Update Baseline

Details | Buildings | Schedule | Tasks Worksheet

443 records

April, 2024 — 03 Apr - 09 Apr (week 14) | 08 Apr - 14 Apr (week 15) | 15 Apr - 21 Apr (week 16)

WBS	Task name	Baseline Start	Baseline End	Start Date	End Date
1	**Refinery Project**	**04-04-2...**	**20-09-2...**	**04-04-2...**	**28-12-2...**
1.1	**Engineering**	**25-07-2...**	**24-12-2...**	**25-07-2...**	**16-01-20...**
1.1.1	Tank Foundation	16-11-2024	19-11-2024	16-01-2025	16-01-2025
1.1.2	Refinery Plant Structure	16-11-2024	21-11-2024	16-11-2024	21-11-2024
1.1.3	Weigh Bridge	25-07-20...	26-07-20...	25-07-20...	26-07-20...
1.1.4	Peripheral Roads	06-12-20...	07-12-20...	06-12-20...	07-12-20...
1.1.5	Boiler Shed Foundation	16-12-2024	17-12-2024	16-12-2024	17-12-2024

5. Tracking Tasks & Work Progress

Step 1: Viewing & Managing Tasks

Navigate to the Progress Management section & open 'Tasks' where the user can view different dashboards. Users can only view tasks assigned to them. Click on a specific task to initiate the task & update work progress by clicking on 'Work progress' tab under the specific tasks.

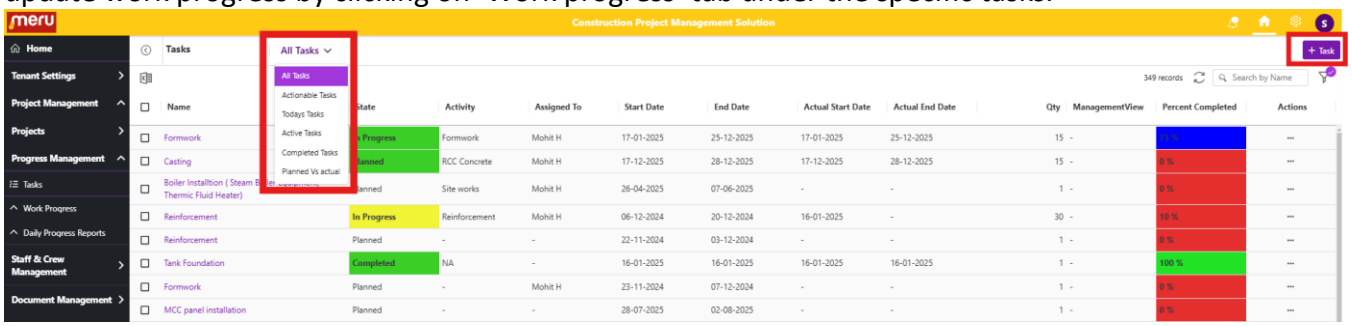

View tasks under different dashboards:

- **All Tasks:** This view displays all tasks assigned to the user, regardless of their status.
- **Actionable Tasks:** This view highlights all tasks that are assigned to the user that are not in the completed.
- **Today's Tasks:** This view highlights all tasks that are assigned to the user and are due today.
- **Active Tasks:** This dashboard includes all tasks that are assigned to the user and currently in progress.
- **Completed Tasks:** This section lists all tasks that are assigned to the user and have been marked as completed.
- **Delayed tasks:** This view highlights tasks that are assigned to the user and past their due date but have not yet been completed.

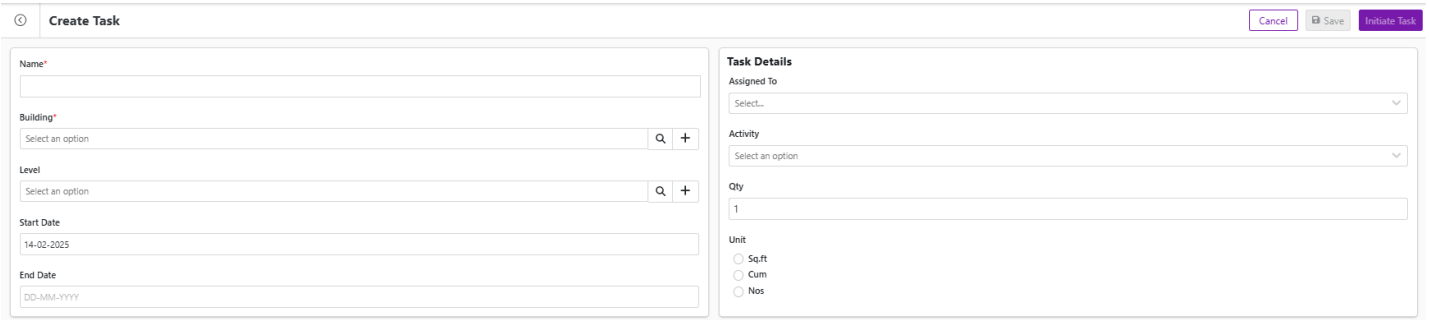

Step 2: Updating Work Progress

Open the assigned task and click on the Work Progress tab. Enter the updated status, percentage completion, and additional remarks and save the updates.

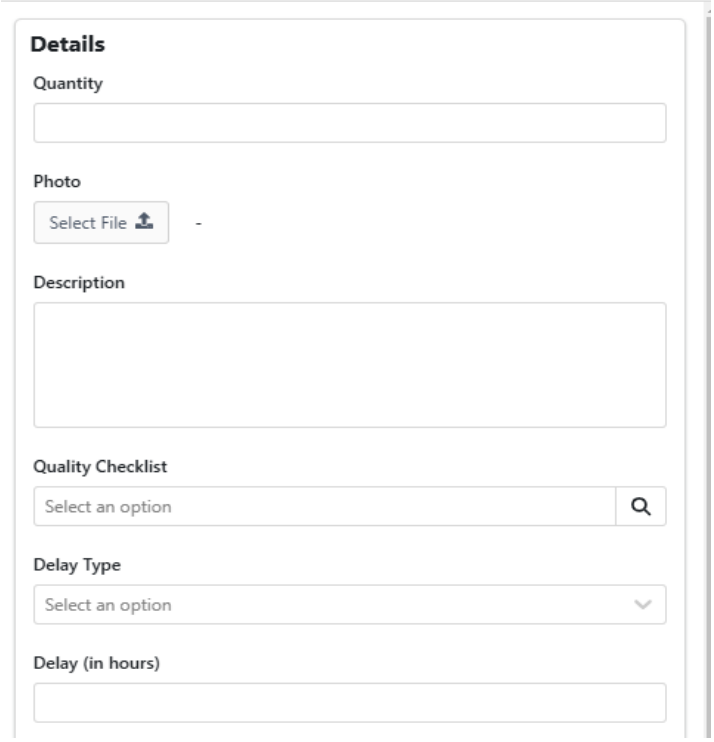

Users can log and monitor any delays in performing tasks while updating the work progress.
Attributes:

- Actual Quantity: Work Progress Status in required Unit
- Actual Material Consumption (For eg. Concrete – in CUM) (with reference to Schedule)
- Raw Material/ Consumables requirement (For eg. Cement, Sand, Aggregate, etc) (Add Option for User)
- Manpower Allocation (Add Option for User in Nos)
- Photo: Select File
- Description:
- Document attachment
- Delay Type: Select an option from
- Delay (in hours)
- Delay Description

Note: *Point no. 2 & 3 - Actual Material Consumption & Raw Material/ Consumables requirement will be covered in the respective module & are not part of Module I & II.*

Actual Dates will be auto generated when updating work progresses, and users will not be able to modify them, except when Admin specifically provides the access to a role.

6. Labor Management

Labour attendance will be under work progress section, so labour details can also be updated while updating the task Progress.

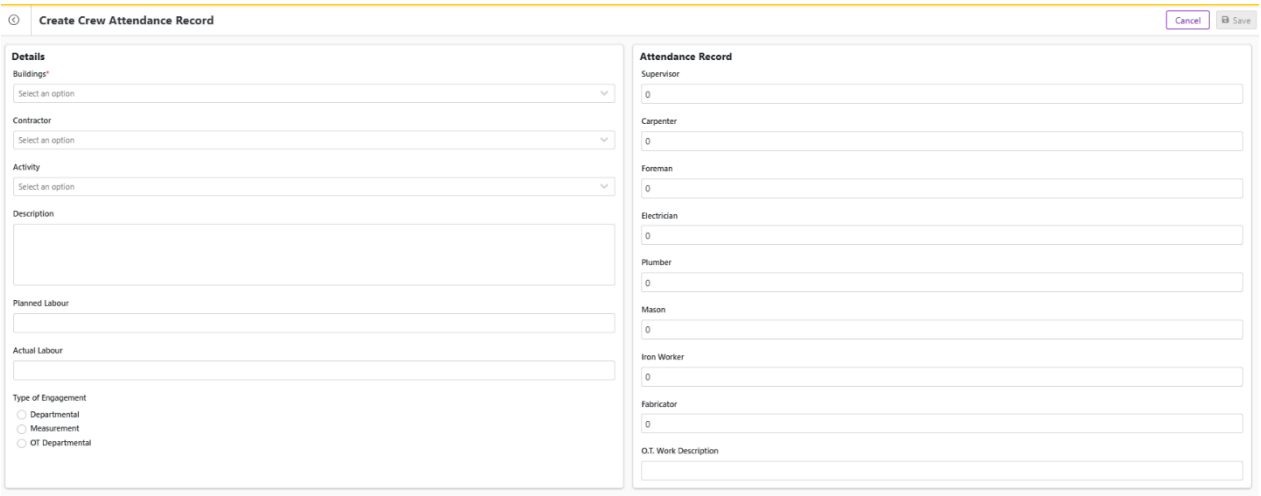

Attribute:

- Sub - Project
- Contractor
- Activity
- Description
- Planned Labour
- Actual Labour
- Type of Engagement (Departmental, Measurement, OT Departmental)

Attendance Record:

- Supervisor
- Carpenter
- Foreman
- Electrician
- Plumber
- Mason
- Fitter
- Helper
- Riggers
- Fabricator
- Welder
- Other (Remark)

Capture daily attendance to give report trade-wise.

7. Reports and Dashboards

Real-Time Dashboards

Users can access real-time dashboards across multiple devices based on their tasks & roles.
For Admin/Project managers we have these dashboards currently:

Projects Progress

Project	Phase	Baseline start	Baseline finish	Forecast start	Forecast finish	Actual Start	Actual Finish	Status	Delay In days
Cennox	In Progress	7/18/2025	31/03/26	23/07/25	21/03/26	23/07/25		Ahead	-10
Elysium Towers	Completed	31/08/22	07/06/23	08/09/22	13/05/23	08/09/22	03/05/23	Ahead	-25
Emerald Heights	Planned	31/05/24	12/02/25	12/06/24	12/02/25	12/06/24		On Time	0
Greenland	In Progress	10/3/2027	31/07/28	28/10/27	26/08/28	28/10/27		Critical	26
Insignia	In Progress	12/31/2024	08/08/25	01/02/25	08/08/25	01/02/25		On Time	0
IPMST	In Progress	12/2/2021	05/07/22	30/12/21	19/07/22	30/12/21		Critical	14
Morning Star Enclave	Completed	01/12/23	29/05/24	06/01/24	16/07/24	06/01/24	13/08/24	Critical	48
New Horizon	Planned	3/11/2027	05/12/27	19/05/27	16/11/27	19/05/27		Ahead	-19

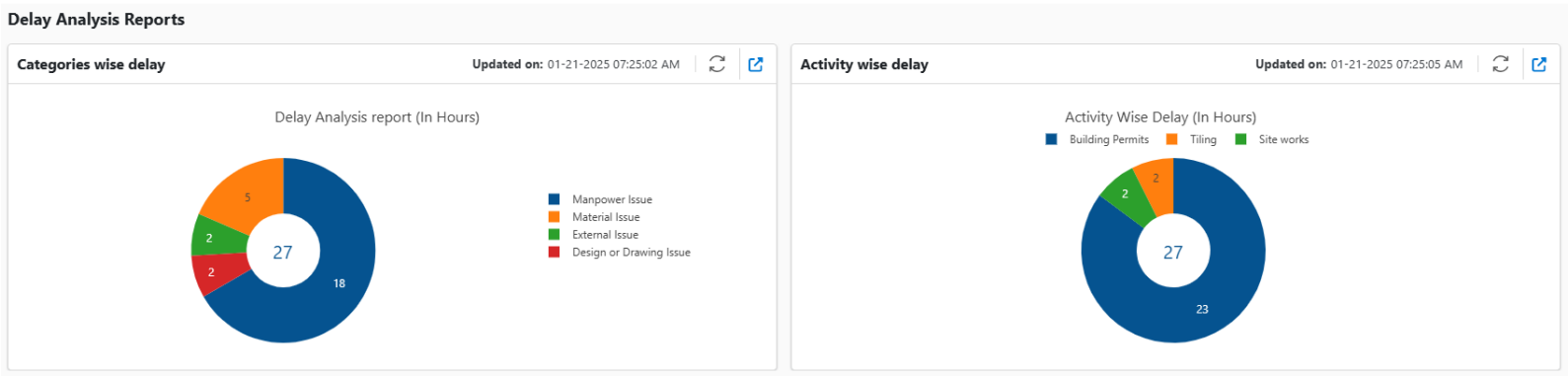

Labour Management reports

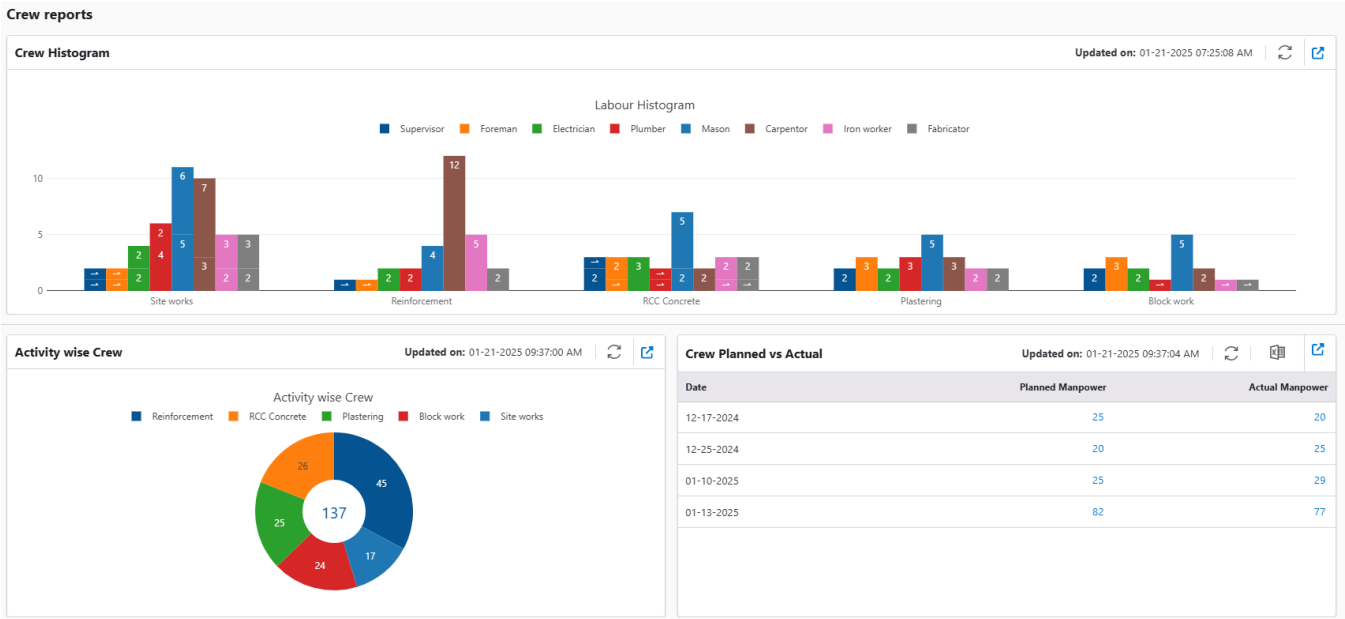

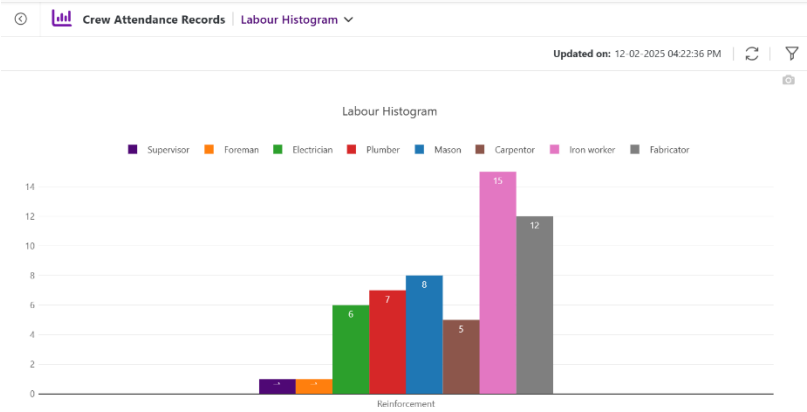

Generating Daily Progress Reports

DPR is generated based on: Work progress updates & Labor attendance details. DPR can be exported in PDF format.

DPR format:

Daily Progress Report Format (Auto-Generated)

1. Project Information

- **Project Name:**
- **Project ID:**
- **Client Name:**
- **Contractor Name:**
- **Location:**
- **Date:**
- **Weather:**

2. Work Execution Status

Sr. No	Building Name	Activity	Start Date	Planned Qty	Actual Qty	% Completion
1	XXXXXXX	Structural Fabrication	XX/XX/XXXX	XX MT	XX MT	XX%
		Piping Installation	XX/XX/XXXX	XX Meters	XX Meters	XX%
		Electrical Cabling	XX/XX/XXXX	XX KM	XX KM	XX%

3. Manpower Deployment

Category	Deployed	Absentees	Overtime (Hrs)
Engineers	XX	XX	XX
Technicians	XX	XX	XX
Workers	XX	XX	XX

4. Equipment Utilization

Equipment	Quantity	Working Hours	Fuel Used	Downtime Reason
Hydraulic Crane	XX	XX	XX Liters	[Reason]
Welding Set	XX	XX	XX Liters	[Reason]

5. Materials Consumption & Delivery Status

Material	Opening Stock	Received Today	Used Today	Balance Stock
Steel Plates	XX MT	XX MT	XX MT	XX MT
Pipes	XX Meters	XX Meters	XX Meters	XX Meters

Prepared by: Mohit Helwande

DRAFT

Concrete	XX Bags	XX Bags	XX Bags	XX Bags	

6. Issue & Risk Mitigation

- **Technical Challenges:** [Details]
- **Logistics Delays:** [Details]
- **Weather Impact:** [Yes/No] **Any Work hours lost in the day because of weather impact to be stated here in Hrs. of work lost**

8. Next-Day Work Plan & Resource Requirements

- **Planned Activities:** [Tasks & targets]
- **Manpower Needed:** [Categories & numbers]
- **Materials Needed:** [List of items]

Prepared by: (Name & Designation)
Reviewed & Approved by: (Name & Designation)

DRAFT

Prepared by: Mohit Helwande

The system automatically generates a Daily Progress Report every morning at 11am

Weekly Progress report Format

Weekly Progress Report Format

(Edit Options available to Planner)

1. Project Overview

- **Project Name:**
- **Location:**
- **Client:**
- **Contractor:**
- **Date:**

2. Overall Progress Summary

- **Planned vs. Actual Progress:** XX% / XX%. **Activity wise Planned Vs Actual Status to be provided here**
- **Key Milestones Achieved:**
  - **Milestone 1:** Completed on [Date]
  - **Milestone 2:** Completed on [Date]

3. Critical Path Activities & Delays

- **Delayed Activities:**
  - [Activity 1] – [Reason]
  - [Activity 2] – [Reason]
- **Mitigation Plans:** [Actions to recover delays]

4. Safety & Compliance Summary

- **Total Safety Incidents:** [Number]
- **LTI (Lost Time Incidents):** [Number]
- **Corrective Actions Taken:** [Brief Summary]

5. Financial & Budgetary Overview

- **Budget Spent (%):** XX%
- **Variation Orders:** [Yes/No, Cost Impact]
- **Upcoming Expenditures:** [Brief details]

Prepared by: Mohit Helwande

DRAFT

6. Next Steps & Strategic Decisions Needed

- **Upcoming Major Tasks:** [Brief]
- **Critical Decision Points:** [Brief]
- **Key Approvals Required:** [Brief]

Prepared by: (Name & Designation)
Reviewed & Approved by: (Name & Designation)

DRAFT

Prepared by: Mohit Helwande

The system automatically generates a Weekly Progress Report every Monday morning at 11am

Monthly Progress Report Format:

Monthly Progress Report Format

(Edit Options available to Planner)

1. Project Details

- **Project Name:**
- **Client:**
- **Location:**
- **Contractor:**
- **Reporting Month:**
- **Overall Project Completion: XX%**

2. Work Progress Summary

Activity	Planned % Completion	Actual % Completion	Remarks
Civil Works	XX%	XX%	[Remarks]
Structural Fabrication	XX%	XX%	[Remarks]
Piping Installation	XX%	XX%	[Remarks]
Electrical Works	XX%	XX%	[Remarks]

3. Material Consumption & Stock Update

Material	Opening Stock	Received	Used	Balance Stock	Remarks
Steel Plates	XX MT	XX MT	XX MT	XX MT	[Remarks]
Pipes	XX Meters	XX Meters	XX Meters	XX Meters	[Remarks]
Concrete	XX Bags	XX Bags	XX Bags	XX Bags	[Remarks]

4. Manpower & Equipment Deployment

Category	Total Deployed	Avg. Daily Strength	Overtime (Hrs)	Remarks
Engineers	XX	XX	XX	[Remarks]

Prepared by: Mohit Helwande

DRAFT

Equipment	Quantity	Working Hours	Downtime	Remarks
Excavators	XX	XX	XX	[Remarks]
Tower Cranes	XX	XX	XX	[Remarks]

5. Safety & Quality Observations

- **Total Safety Incidents:** XX
- **Lost Time Injuries (LTI):** XX
- **Quality Inspections Conducted:** [Welding, Concrete, NDT Tests]
- **Non-Conformities & Corrective Actions Taken:** [Brief Summary]

6. Project Risks & Delays

- **Delayed Activities:** [Details]
- **Root Causes:** [Material shortage, manpower issues, design changes]
- **Mitigation Plans:** [Acceleration plans, additional shifts, re-sequencing work]

7. Financial & Budgetary Status

- **Budget Spent (%): XX%**
- **Cost Variations:** [Yes/No, Cost Impact]
- **Upcoming Expenditures:** [Brief details]

8. Key Activities Planned for Next Month

- **Work Plan:** [Brief]
- **Resources Required:** [Brief]

Prepared by: (Name & Designation)
Reviewed & Approved by: (Name & Designation)

DRAFT

Prepared by: Mohit Helwande

The system automatically generates a Monthly Progress Report on 1st of every month at 11am

8. Role-Based Access Control

- Access to project data is **role-based**.
- Users can only view, and update tasks assigned to them & the roles they hold in Protrak
- Project managers have full access to modify schedules and generate reports.

Roles for Project Planning & Tracking Module and Labour Management Module:

- Project manager
- Planning engineer
- Site engineer (progress update)
- Contractor (progress update)
- Procurement In-charge (progress update)
- Management (Viewable)

9. Summary & Next Steps

This document outlines Prorigo's current understanding of the Project Task Management Module and Labour Management Module requirements for Mount Meru Group in Protrak. We kindly request your final sign-off on these requirements. This approval will confirm that the documented requirements are accurate and complete, allowing Prorigo to proceed with the configuration phase.